

SCRUTINY PLAN

A1/12368/92.

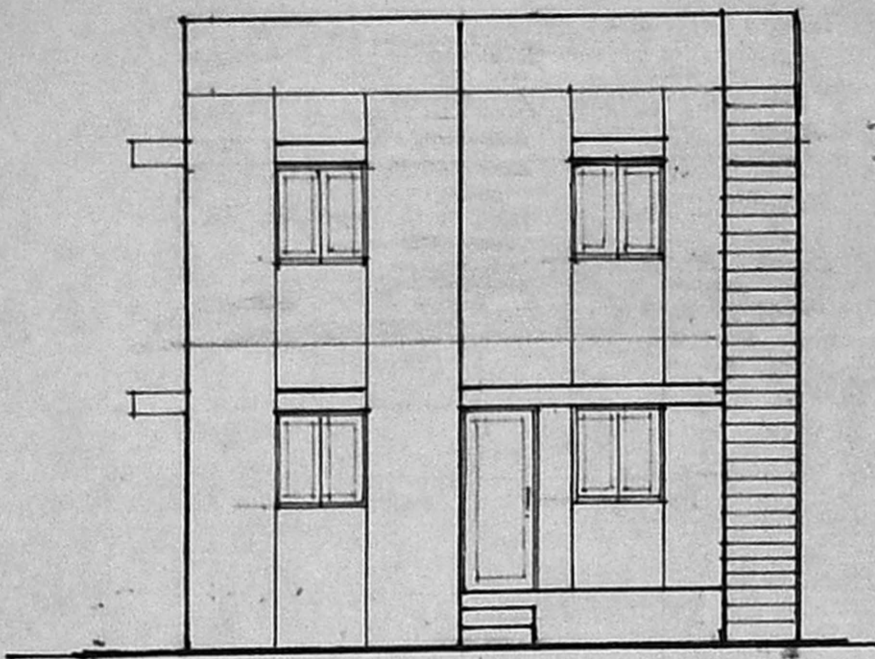

FRONT ELEVATION  
SCALE 1:100.

24/6.  
22/9/92

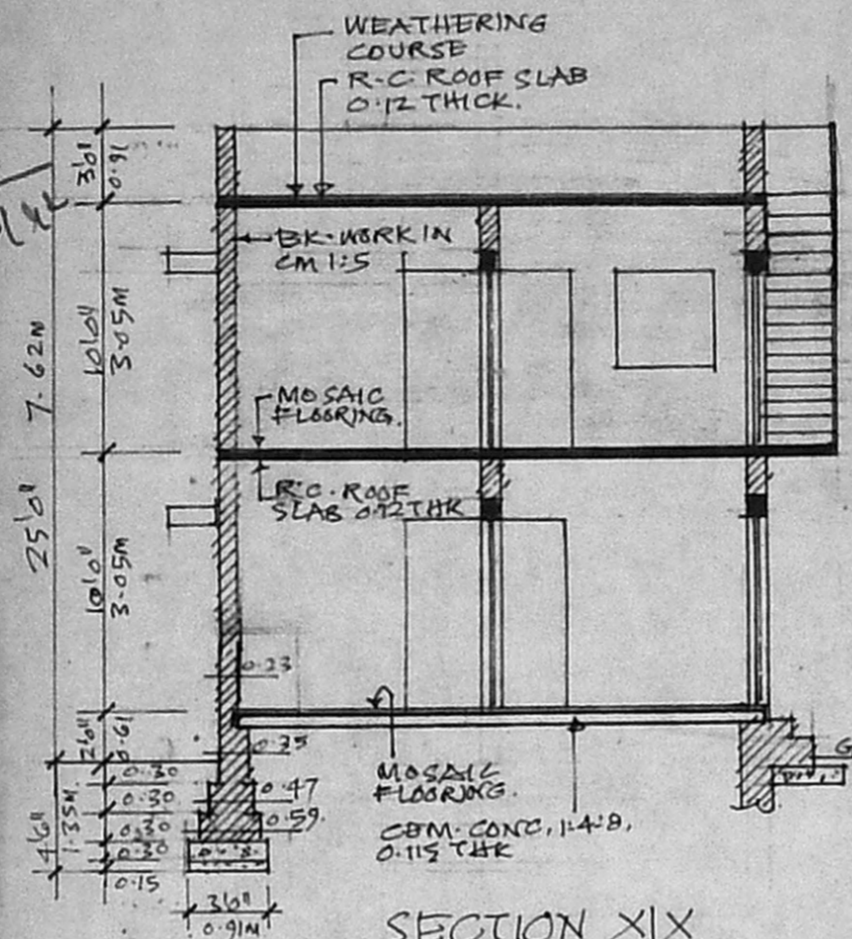

SECTION IX  
SCALE 1:100.

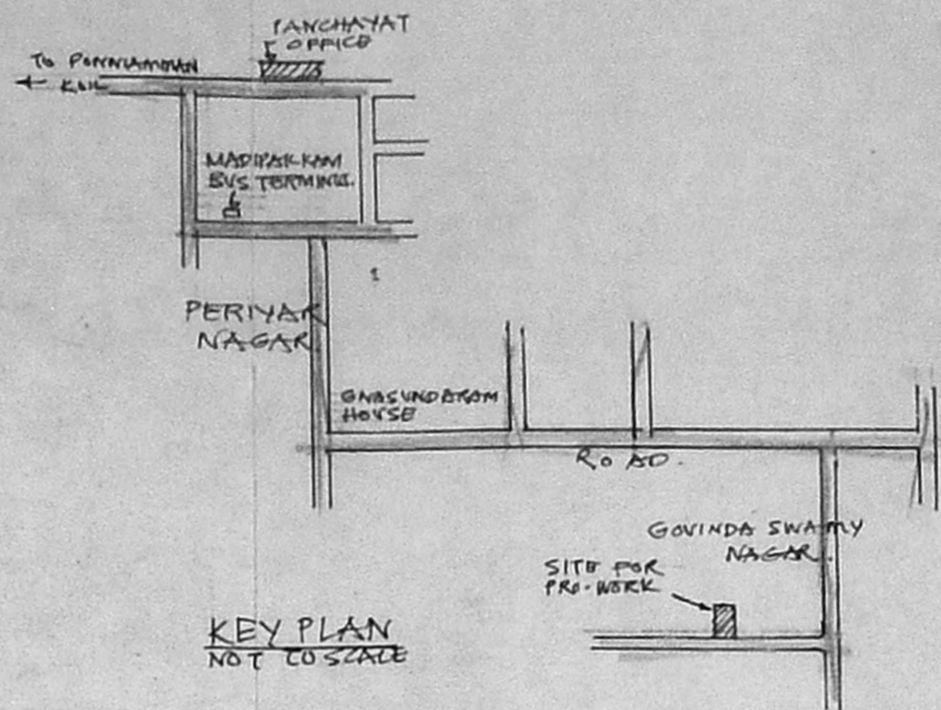

KEY PLAN  
NOT TO SCALE

SCHEDULE OF JOINERY

D <sub>1</sub> 3'0" x 7'0"	0.91 x 2.13M	DOOR
D <sub>2</sub> 2'6" x 7'6"	0.76 x 2.13M	DOOR
W <sub>1</sub> 4'0" x 4'0"	1.22 x 1.22M	WINDOW
W <sub>2</sub> 4'0" x 3'6"	1.22 x 0.91M	WINDOW
V <sub>1</sub> 3'0" x 2'6"	0.91 x 0.61M	VENTILATOR
J. 2'6" x 2'6"	0.61 x 0.61M	R.C. JALI.

STATEMENT OF AREAS:

	Sq. Ft.	Sq. M.
AREA OF THE PLOT:	2400	220.8
GROUND FLOOR (EXIST.):	808	74.05
PROPOSED FIRST FLOOR:	808	74.05

INDEX

- PROPOSED WORK
- EXIST. ROAD
- PLOT OUTLINE

SIGNATURE OF OWNER

M. R. DEENA KUMAR, D.C.E.,  
Consulting Civil Engineer & Contractor,  
Madras Corporation Licensed Surveyor,  
LICENCE NO. 139  
12, S XTH MAIN ROAD,  
JAWA 12, NAGAR AGARAM,  
SIGNATURE NO. 123-600 052.

PROPOSED ADDITION AND  
ALTERATION TO THE EXISTING  
HOUSE AT PLOT NO. 15, S.No. 206/5  
MADIPAKKAM VILLAGE,  
SAIDAPET TALUK, CHINGLEPUT  
DISTRICT,  
FOR MR. P. JOTHI.

SCALE 1:100 & 1:200.

EXIST PLAN SANCTIONED NO. 9212/84  
DATED 20.10.84.

LAY-OUT APPROVED BY L.P.M./D.T.P. 226/74.

FST = 223.20

Comp = 103.28

Planting Permit No. A/1478/92

**APPROVED**

SUBJECT TO THE CONDITIONS IN  
THIS OFFICE LETTER.

No. A/12368/92

FOR MEMBER  
MADRAS METROPOLITAN  
DEVELOPMENT AUTHORITY  
MADRAS - 600 082.

24/9/92

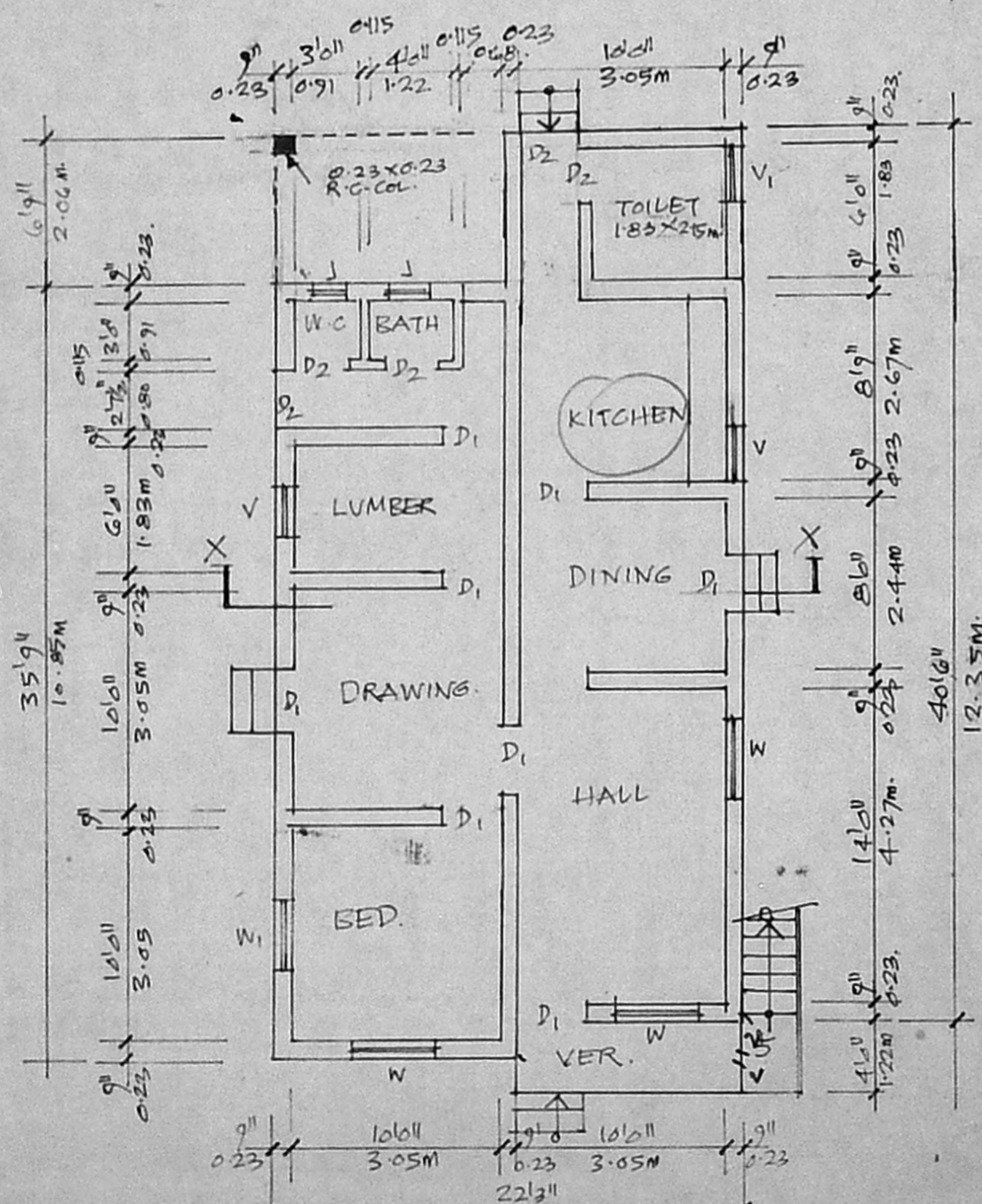

EXISTING  
GROUND FLOOR PLAN.  
SCALE 1/8"=1'0" (1:100).

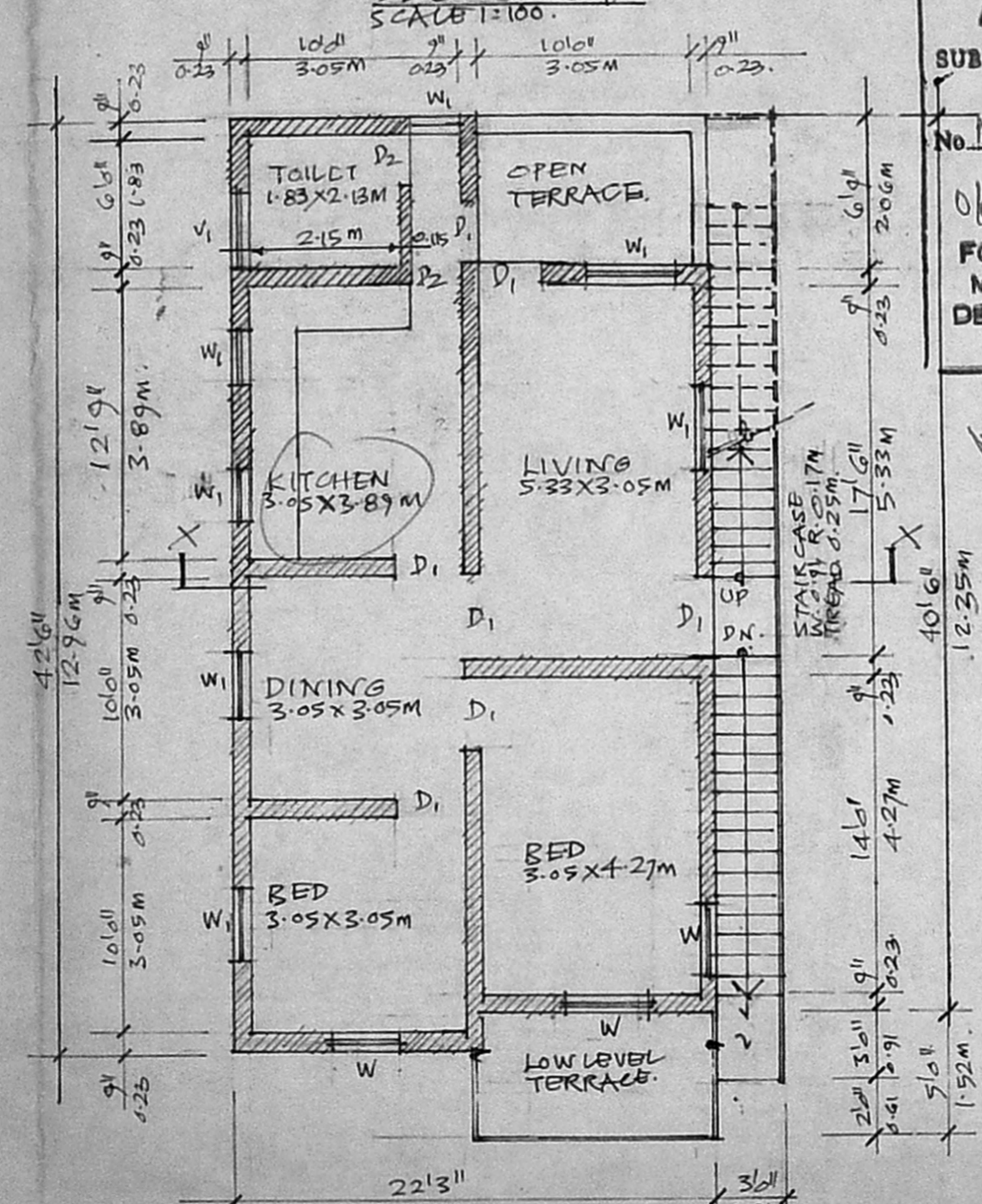

PROPOSED  
FIRST FLOOR PLAN.  
SCALE 1/8"=1'0" (1:100).

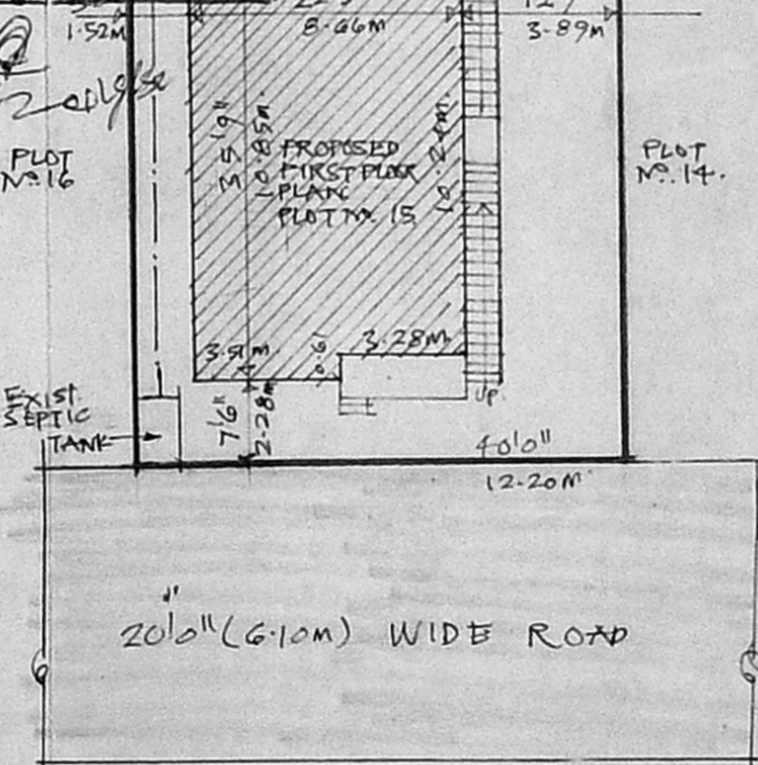

SITE PLAN  
SCALE 1:200.

Plot area = 60' x 40' = 2400 sq ft  
= 223.20 m<sup>2</sup>  
G.F. = (42.5 x 22.2) + (3 x 11.5)  
= 1110.675 sq ft = 103.28 m<sup>2</sup>  
F.F. = 103.28 m<sup>2</sup> (206/5) + 103.28 m<sup>2</sup> (206/5)